

Churchill High School

1850 Bailey Hill Road, Eugene, Oregon 97405

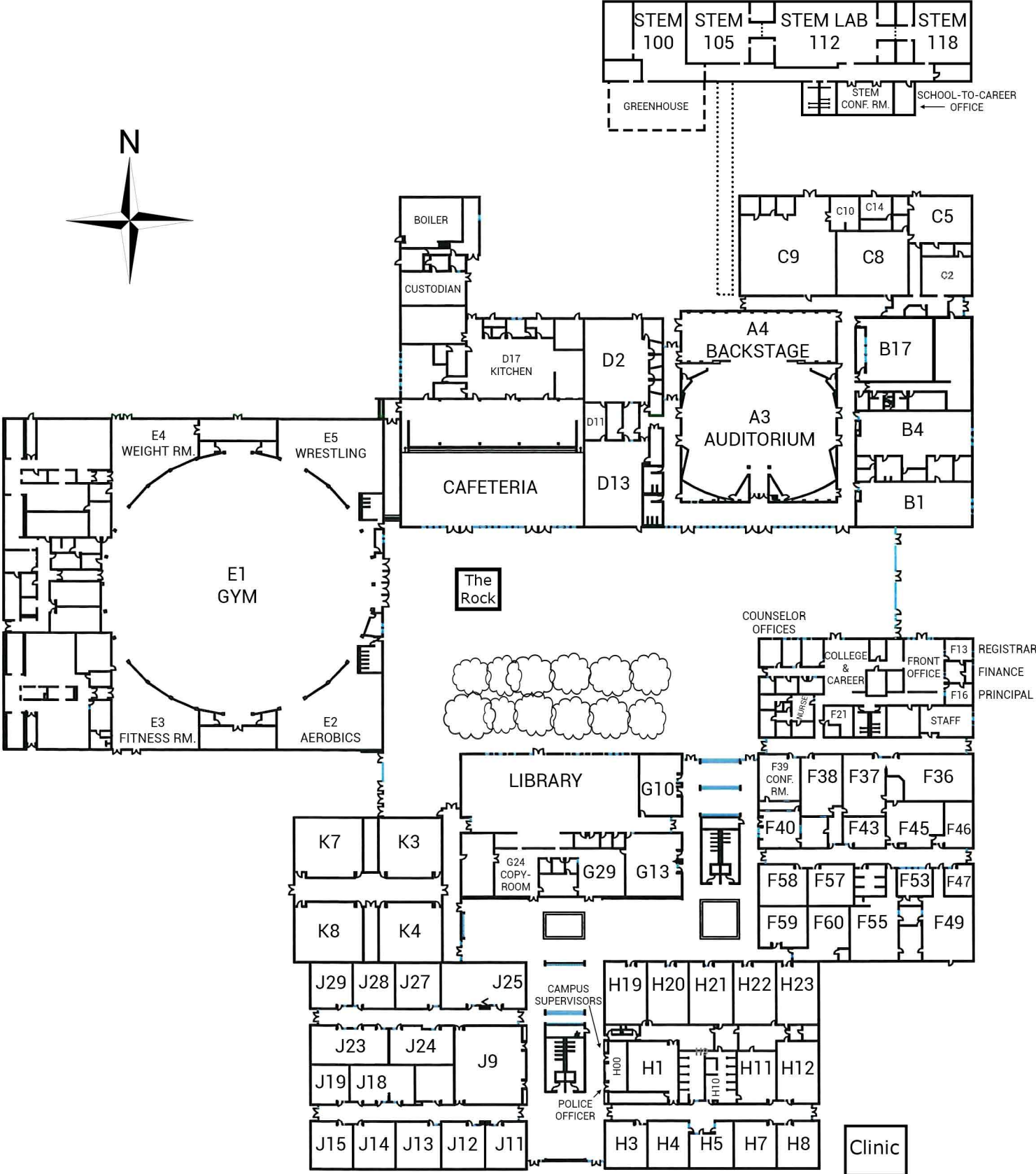

Important Contacts 2018-2019

Phone: 541-790-5100 | Fax: 541-790-5110

Principal	Greg Borgerding	borgerding_g@4j.lane.edu	541-790-5100
Assistant Principal (9 th and 10 th)	Casandra Kamens	kamens@4j.lane.edu	541-790-5100
Assistant Principal (11 th and 12 th)	Misael Flores Gutierrez	floresgutierrez_m@4j.lane.edu	541-790-5100
9 th Grade Counselor	Casey Tiemann	tiemann@4j.lane.edu	541-790-5136
10 th Grade Counselor (A–K)	Nita Halstead	halstead_n@4j.lane.edu	541-790-5113
10 th Grade Counselor (L–Z)	Tibor Bessko	bessko_t@4j.lane.edu,	541-790-5117
11 th -12 th Grade Counselor (A–K)	Shannon Roseta	roseta@4j.lane.edu	541-790-5116
11 th -12 th Grade Counselor (L–Z)	Katy McAuliffe	mcauliffe@4j.lane.edu	541-790-5118
Athletic Director	Kelly Bokn	bokn_k@4j.lane.edu	541-790-5119
Attendance	Krista Cummings	chs_attendance@4j.lane.edu	541-790-5102
Finance	Ken Pimental	pimental_k@4j.lane.edu	541-790-5107
Registrar	Trisha Jackson	Jackson_tr@4j.lane.edu	541-790-5108
Secretary	Jill Reents	reents_ji@4j.lane.edu	541-790-5112
Nutrition Services			541-790-7656
Transportation			541-790-7474

Regular Bell Schedule

Monday–Thursday		Friday		Advisory Friday	
0 Period *	7:13 – 8:25*	0 Period *	7:25 – 8:25*	0 Period *	7:32 – 8:25
1 st Period	8:30 – 9:42	1 st Period	8:30 – 9:30	1 st Period	8:30 – 9:23
2 nd Period	9:47 – 10:59	2 nd Period	9:35 – 10:35	2 nd Period	9:28 – 10:21
3 rd Period	11:06 – 12:21	3 rd Period	10:42 – 11:45	Advisory	10:28 – 10:58
<i>Lunch</i>	12:26 – 12:56	<i>Lunch</i>	11:50 – 12:20	3 rd Period	11:03 – 11:50
4 th Period	1:01 – 2:13	4 th Period	12:25 – 1:25	<i>Lunch</i>	12:04 – 12:34
5 th Period	2:18 – 3:30	5 th Period	1:30 – 2:30	4 th Period	12:39 – 1:32
				5 th Period	1:37 – 2:30

Additional bell schedules for assemblies and hazardous weather delays are posted at chs.4j.lane.edu/bell-schedules.

***0 Period times may vary for each class. Check with your teacher for the correct times.**